

\*Note that 4-8 Marian Street is included within shadow diagrams as the envelope for future DA approved residential development

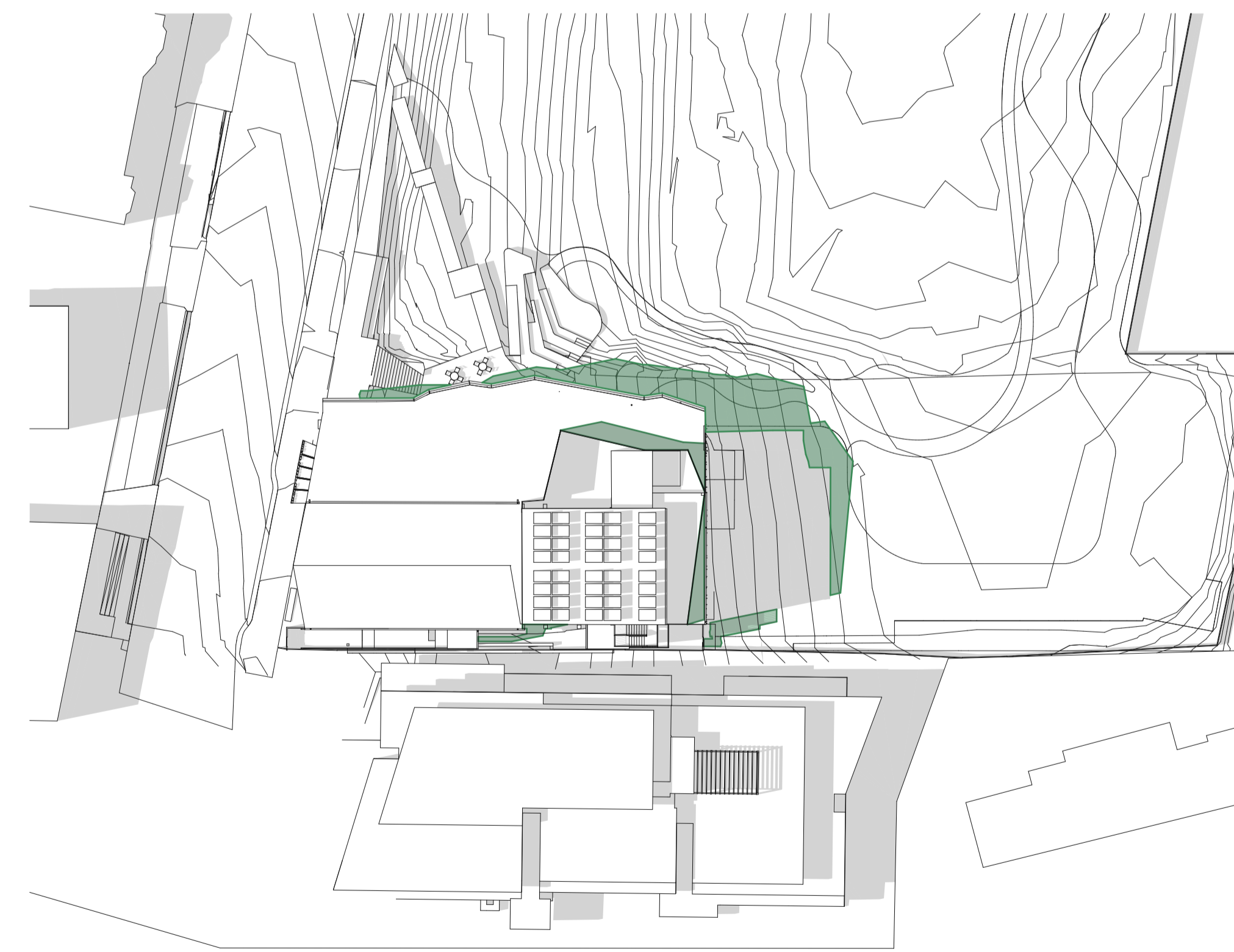
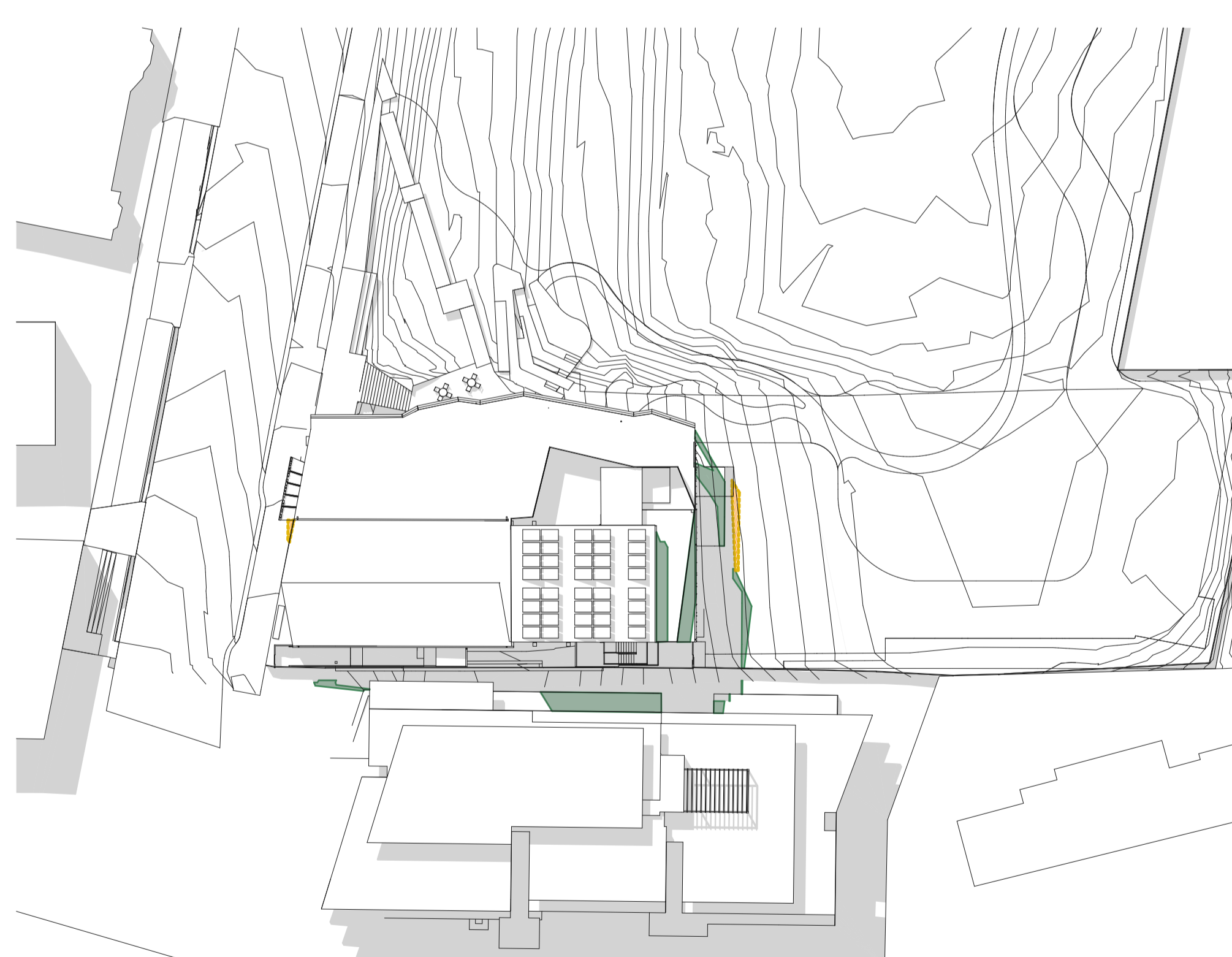
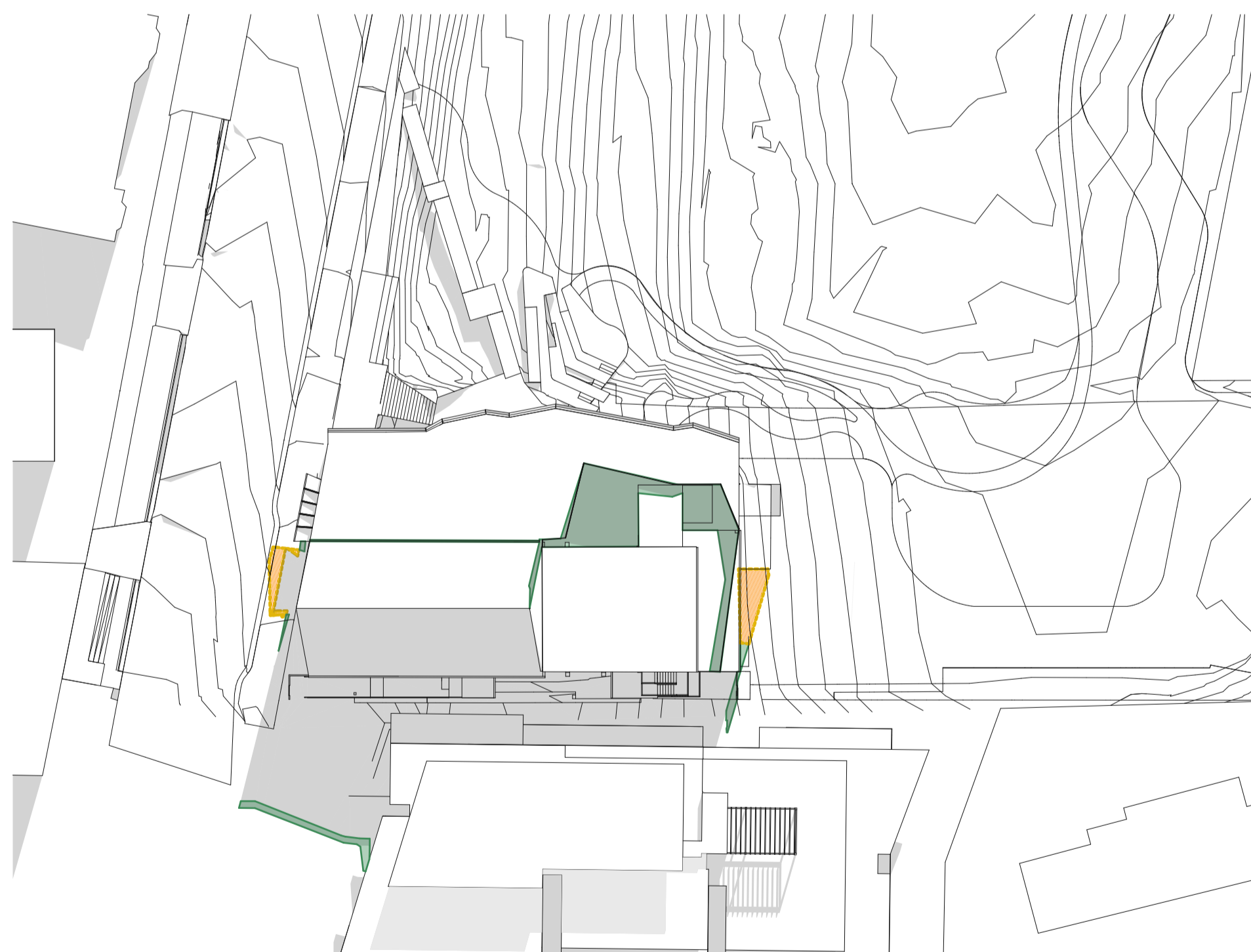
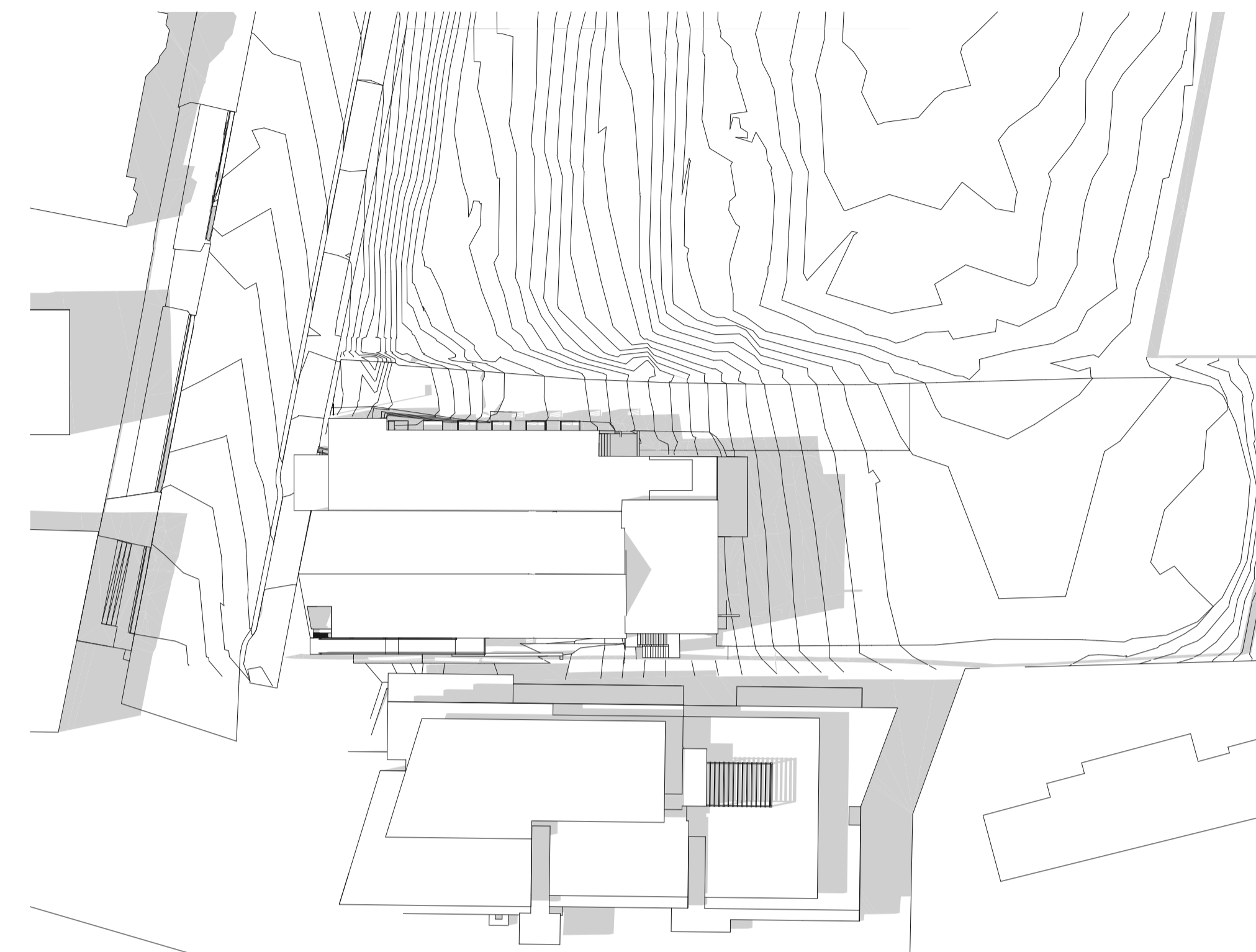
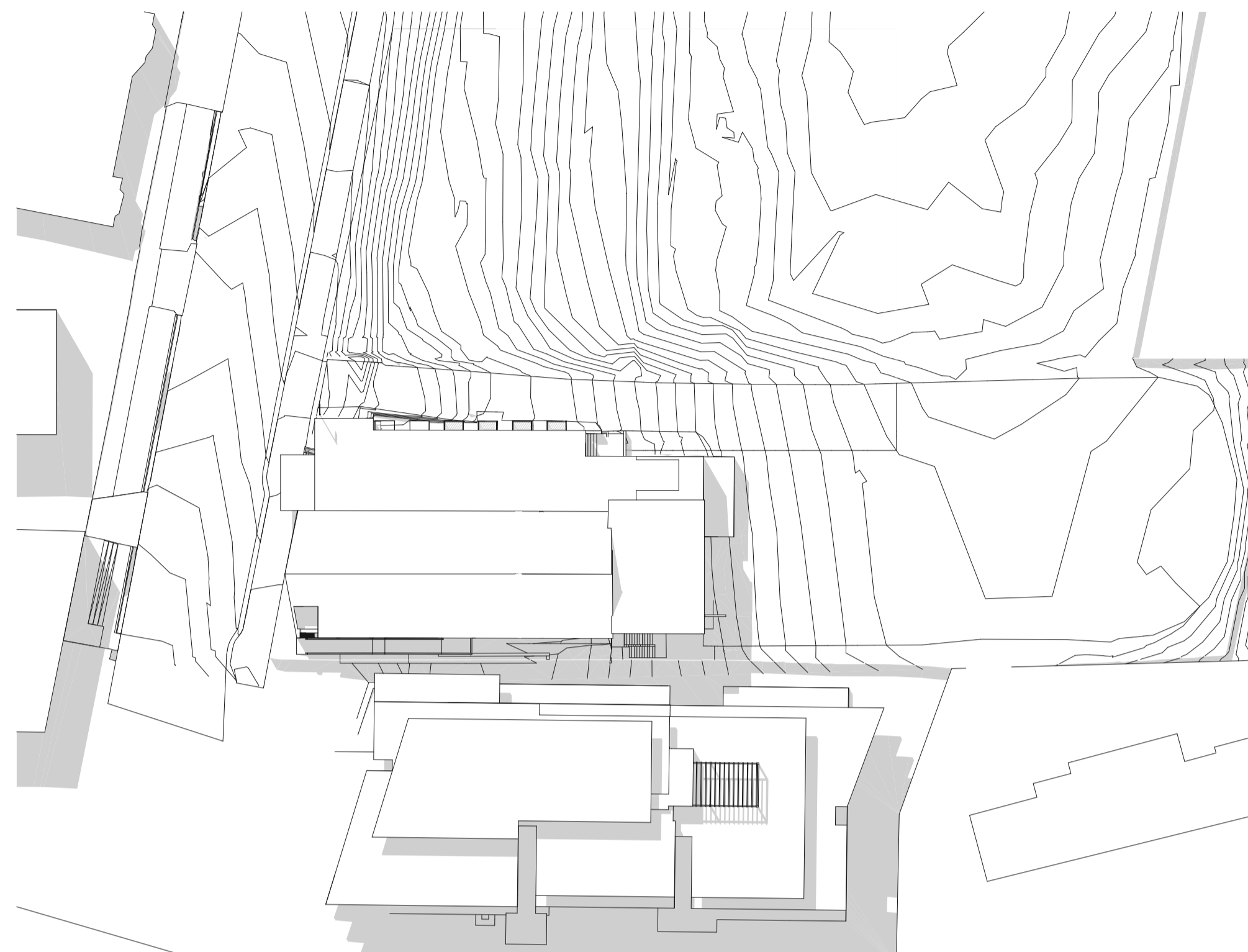
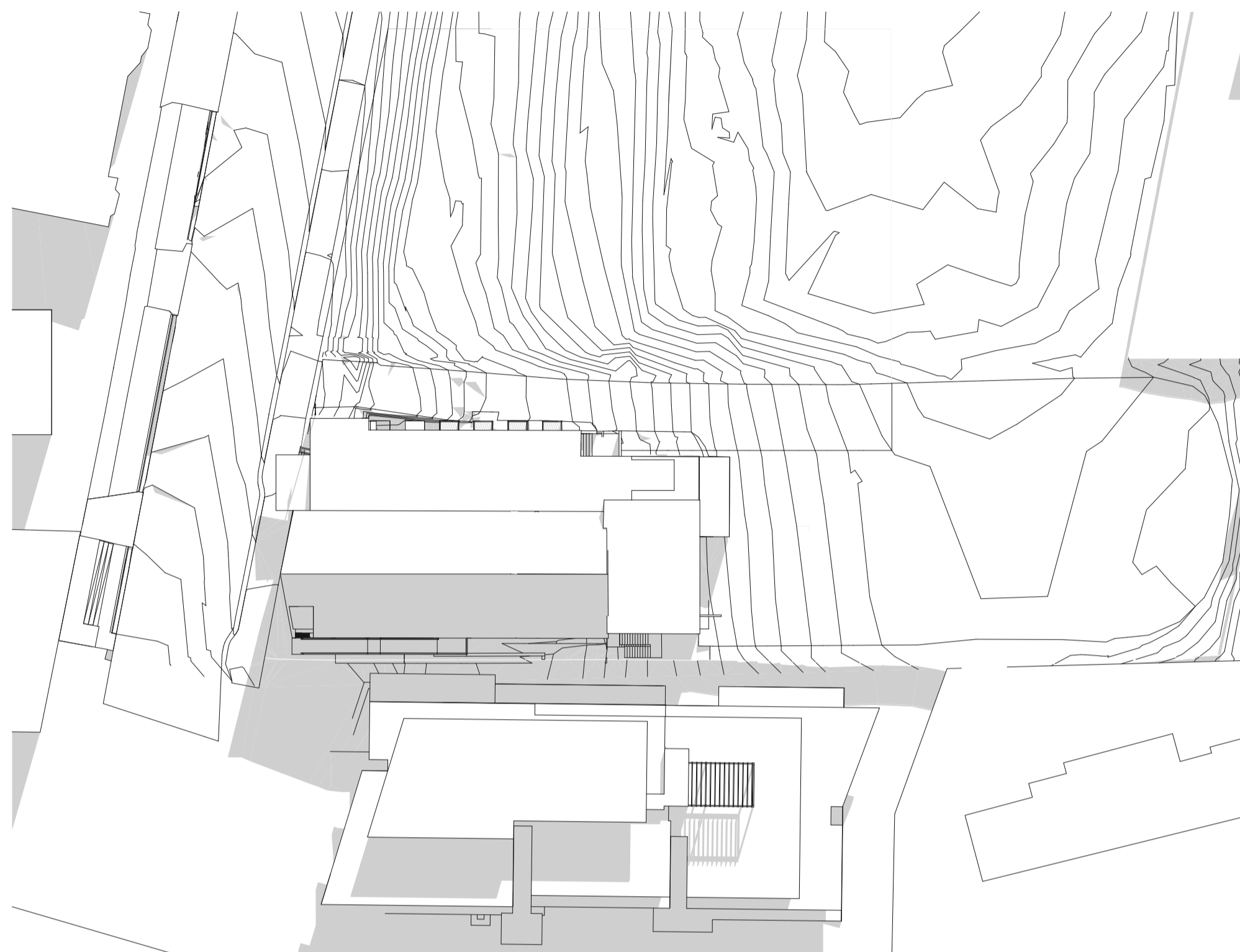

DATE	REV	DESCRIPTION:	NOTES:	ACCESS CONSULTANT	ACOUSTIC ENGINEER	ARBORIST	BCA CONSULTANT	CIVIL ENGINEER	OPTED CONSULTANT	CLIENT:	PROJECT :	ARCHITECT	DRAWING TITLE	DRAWN BY
22/JAN/2020	-	FOR DEVELOPMENT APPLICATION	Do not scale off drawings. Use figured dimensions only. Report any discrepancies to the architect. These designs, plans, specifications and the copyright therein are the property of Tonkin Zulaikha Greer Architects Pty Ltd, and must not be reproduced or copied wholly or in part without written permission of Tonkin Zulaikha Greer Architects Pty Ltd.	<b>Resonate</b> Phone: (02) 9011 8128 Email: jen@jonitron.com.au	<b>More Trees</b> Phone: (02) 8355 4888 Email: elie.hewett@resonate-consultants.com	<b>Ethos Urban</b> Phone: (02) 4268 0425 Email: tony@ethosurban.com.au	<b>Blackett Maguire + Goldsmith</b> Phone: (02) 9211 7777 Email: elack@ethosurban.com.au	<b>Northrop</b> Phone: (02) 4226 3333 Email: eflick@northrop.com.au	<b>Ethos Urban</b> Phone: +51 2 9409 4942 Email: cpon@ethosurban.com.au	<b>KU-RING-GAI COUNCIL</b> Phone: (02) 9424 0676 Email: dpayne@kmc.nsw.gov.au	<b>MARIAN STREET THEATRE</b>	<b>TONKIN ZULAIKHA GREER ARCHITECTS</b> 117 Reservoir Street ABN: 46002722349 P: (02) 9215 4900 F: (02) 9215 4901 EMAIL info@tzzg.com.au WEB www.tzzg.com.au	<b>SHADOW DIAGRAMS - MAR / SEP 21</b>	LS, CHECKED
				<b>ECOLOGICAL CONSULTANT</b> <b>Niche Environment and Heritage</b> Phone: (02) 9830 8686 Email: jpear@niche-eh.com.au	<b>FIRE SAFETY</b> <b>Affinity Engineering</b> Phone: (02) 8378 6005 Email: tnewton@affinity-eng.com	<b>GEOTECHNICAL ENGINEER</b> <b>Asset Geo</b> Phone: (02) 8378 6005 Email: nrburn@assetgeoenviro.com.au	<b>LANDSCAPE ARCHITECT</b> <b>Spackman Mossop Michaels</b> Phone: (02) 9154 1000 Email: sm@sm2group.com.au	<b>QUANTITY SURVEYOR</b> <b>BSM Consulting</b> Phone: (02) 9152 4671 Email: LFoster@bsmemail.com	<b>SERVICES ENGINEERS</b> <b>Northrop</b> Phone: (02) 9241 4188 Email: BOHaloran@northrop.com.au		<b>NORTH:</b> 	<b>tonkin zulaikha greer architects</b>	<b>SCALES</b>	9/
				<b>STRUCTURAL ENGINEER</b> <b>SDA Structures</b> Phone: (02) 9810 6911 Email: andrew@sdastuctures.com.au	<b>THEATRE CONSULTANT</b> <b>Darkhouse</b> Phone: (031) 545 002 Email: andrew@darkhouse.com.au	<b>URBAN PLANNER</b> <b>Ethos Urban</b> Phone: (031) 545 002 Email: andrew@ethosurban.com	<b>MRA Consulting</b> Phone: (031) 545 011 Email: bruce@mraconsulting.com.au				<b>PROJECT NO : 19009</b>	<b>PHASE</b> DEVELOPMENT APPLICATION	<b>DRAWING NO</b> <b>A-500</b>	<b>REV</b>